INDEX TO VOLUME CXII

THE AMERICAN ARCHITECT

239 WEST 39TH ST., NEW YORK

JULY TO DECEMBER, 1917

EDITORIAL COMMENT

Figures refer to text pages

—A—

Advertising, Question of, 412.
"Architects as Slackers," 373, 413, 453.
Architects, Seeking Co-operation of, 187.
Art Education, Essentials in, 124.
Atlanta Fire, 31.

—B—

Barnard Lincoln, The, 323, 413.
Bill-Board, The Blatant, 140.
Build or Not to Build, To, 281.
Build while we Fight, 153.
Building Interests During the War, 104.
Building Trade Conditions, 235.
Building, Triumph of, 187.

—C—

Calling a Spade a Spade, 392.
Commission of Fine Arts, Ignoring the, 250.
Communal Halls for Division Camps, 374.
Co-operating with the Government, 188.

—D—

Defence Society, American, 281.
Duty, A Patriotic, 19.
Duty, A Present, 301.

—E—

Education of the Architect, 169.
English Channel, Tunneling the, 235.
Example, A Good, 340.

—F—

Facing the Facts, 49.
France, Garden Cities for, 69.
France, Rebuilding, 267.

—G—

Government's War Purchasing Machinery, Adjusting the, 69.

—H—

Homes, To Insure Better, for Munitions Workers, 339.

—I—

Industrial Art, Movement for Better, 267.
Industrial Housing, Problems of, 250.
Information, General, Department of, 391.

—L—

Labor Population, Shifting of the, 87.

—M—

Material Available, Making Wisest Use of, 473.
Mr. Malcomson's Address, 357.

—N—

Non-Essential Business, 374.

—O—

Organization, A National, 431.

—P—

Policy, Statement of. By James Knox Taylor, 249.
Psychological Moment, 391.
Publishers' Announcement, 249.

—R—

Railroad of To-morrow, 411.
Re-education of the Adult. By J. O. Betelle, 139.
Re-education of the Adult, 339.

—S—

Schuyler Mansion in Albany, 358.
Stop, Look and Listen, 340.
Sunken Garden in Central Park, 123, 282.
Surveying, Quantity, 268.

—T—

Tenement Dweller, Campaign to Educate, 154.
Traffic Areas, New York's Congested, 153.

—V—

Vaughan, Henry, 31.
Vocational Schools, Development of, 209.

—W—

War Cities, Building Our, 87.
War Convention, A, 187.
War-Time Memorials, 170.
Waste in Art, 154.
Who Was the Architect, 411.
Winter, William, 70.
Women's Work for Women, 103.

—Z—

Zoning Laws, Pressing Need for, 70.

TEXT ACCORDING TO SUBJECT

Figures refer to text pages

—A—

Abercrombie & Fitch Building, Starrett & Van Vleck, Architects, 33
Adapting Buildings to War-Time Needs, 158.
Adirondack Trust Co., Saratoga Springs, N. Y. Alfred Hopkins, Architect, 347.
Advice, Heeding the Architect's, 439.
Antique Sculpture, Unusual Sale of, 223.
Archeological Discovery, An Important, 189.
Architect and the School. By J. J. Donovan, 203.
Architect, Giving the, a Square Deal, 189.
Architect in the War, San Francisco Chapter A. I. A., 310.
Architects, American, in the War, 21.
Architects as Slackers, 413.
Architects, Patriotic Firm of, 252.
Architectural Institute of America, 380.
Architectural League Food Battalion, Work of, 102.
Architectural League of New York, 416.
Architectural Rambles in Brittany. By A. Kingsley Porter, 161, 313.
Architectural School for Women, 478.
Architectural Society, Washington University, 344.
Architecture and National Characteristics, 222.
Architecture as a Profession. By William Roger Greeley, 421.
Architecture, College of, University of Michigan, 287.
Architecture, Lessons for Soldiers, 222.
Art and Utility, Fine, 221.
Art Commission of New York, 255.

UNIVERSITY OF UTAH LIBRARIES

TEXT ACCORDING TO SUBJECT

(Continued)

Art, Co-ordinating the Architect's and Painter's, 86.
Art Gallery of Breckinridge Long, St. Louis, Mo. Roth & Study, Architects, 54.
Art in the Eastern Roman Empire from the Time of Constantine. By Clement Heaton, 242, 279.
Art Not Necessarily Treason, 110.
Art Students' League of New York, 122.
Artistic Talent, Conservation of, 223.
Artists, How French Have Served Their Country, 85.
Asher Benjamin Revived. By Richard F. Bach, 449.
Awards for Building Construction in New York, 437.

—B—

Barnard Lincoln, 413.
Better Homes Exposition, 379.
Bids, Taking, and Letting Contracts. By Francis W. Grant, 424.
Billboard Nuisance, 361.
Billboards and the Supreme Court, 462.
Birch. By Samuel J. Record, 91.
Bloor, Alfred J., 416.
Boston's Joint Exhibition, 310.
Boston Trade School. By James E. McLaughlin, 212.
Brains, Valuing at Rate of Accepted Payment, 479.
Brick, Reported Shortage of, 439.
Bridges, Connecting Used for Display Purposes, 439.
Bronze. By C. A. Fullerton, 113, 149.
Building Architect, What Is a, 476.
Building Code, New, for Portland, Ore., 419.
Building Costs, No Decline in, 309.
Building Heights, Detroit to Consider Limiting, 419.
Building Heights, Fargo to Limit, 160.
Building Materials, Exporting, 287.
Building Methods of the Roman Empire. By Clement Heaton, 25, 64.
Building, New, in Washington for War and Navy Department, 252.
Building, Semi-Permanent, 360.
Building Stones, Testing, 254.
Bush Terminal Building. By Harvey Wiley Corbett, 289.

—C—

California State Building, Willis Polk Criticizes, 379.
Camouflage, 48.
Camouflage, An American Corps for, 68, 190.
Camouflage, Art of, 360.
Camp Lewis, 352.
Cantonment Construction for the New Army, 253.
Car Shortage Affecting Lumber, 460.
Carter, Dr. Jesse Benedict, 89, 137.
Cathedrals and Their Builders, 361.
Cedar Telephone Poles, Substitute for, 477.
Celtic Cross, The. By W. H. McGinty, 145.
Chequers Court, A Summer "White House" for England, 380.
Cincinnati Chapter A. I. A., 380, 398.
City Buried in Morocco Discovered, 56.
City Planning, Real Estate Boards Favor, 122.
Civic Art, University Chair in, 461.
Cleveland Chapter Entertains Director of the Institute, 232.
Cleveland City Hall. J. Milton Dyer, Architect, 61.
Climate and Architecture, 351.
Coal Deterioration During Storage, 462.
Coal, Powdered, 418.
College Education, Worth of, 111.
Colonial, Return to the, 478.
Color Harmony. By Edwin S. Parker, 239.
Color, We are Learning to Appreciate, 326.
Columbia University, Annual of the School of Architecture, 138.
Community, Developing a Suburban. By C. A. Ziegler, 77.
Competition for Modern Houses, 380.
Competition for $6,000 House, 460.
Concrete Ships, Construction of, 397.
Construction, Slow Burning, 138.
Convention of Granite Men, 111.
Co-operating with the Government, 39.
Corporation Schools, National Association of, 418.
Cost and Accounting, 419.
Council of National Defense, Building for, 380.
Covent Garden, 10.
Crafts, James Mason, 21.
Craftsman, Mobilizing the, 22.
Crossings, Dangerous Grade, 40.
Cupola, New York City Hall, Delaying the Restoration of, 111.
Cupola, New, of New York City Hall, 177.

—D—

Daylight Saving as a War Measure, 38.
Degas Dead, 288.
Denver Civic Center, 202.
Dillon Memorial Fountain, Competition for, 328.
Douglas Fir. By Samuel J. Record, 329.
Doing Their Bit, 343.
Draftsmen, Examination for Architectural, 89.
Duty, An Artistic, 417.

—E—

Edgewater Beach Hotel, Chicago, Ill. Marshall & Fox, Architects, 233.
Education of the Architect, 174.
Egypt, Art of, 419.
Eighteenth Century Architecture, Dignity of, 29.
Electrical Installations, Efficient Safeguarding of. By Tirrel J. Ferrens, 336.
Electric Station Building in the Canal Zone, 461.
Emerson, William Ralph. By Charles A. Rich, 475.
Essex County Parental School, 213.
Esthetic Taste, Training in, 322.
Exhibition, Building Crafts, 75.

—F—

Factory, Definition of, 417.
Farmhouse Improved, 38.
Federal Trade Commission, Office Building for. By B. Stanley Simmons, 125.
Fifth Avenue Association, New York, 38.
Fine-Arts, Ministry of, 37.
Fire Loss High in August, 254.
Fire Retarding Rule, Amendment to New York's, 418.
Fire Station, Dayton, Ohio. Thies & Thies, Architects, 185.
Fire Tests of Building Columns, 327.
Floor, Unusual Test of Flat Slab, 393.
Foreign Architectural Press, 82.
Forest Fires Threaten Timber Production, 223.
France, in, With the American Ambulance. By Alfred Shaw, 263, 297.
France, Ruined Cities of, 408.
France, Somewhere in. By Clement Heaton, 257.
France Supreme in Architecture, 342.
Fund to Aid Artists, 75.

—G—

Gothic Art, the War and After, 460.
Government and the Industrial Housing Problem, 300.
Government Conscripts Southern Supply of Timber, 398.
Government Need of Clerical Service, 89, 309.
Graduates, University of Illinois, 75.
Graduates, University of Pennsylvania, 76.
Granite Production in 1916, 396.

—H—

Hals Was Only Second to Rembrandt, 190.
Hardware for Southern Europe, 184.
Historic Building to Be Moved, 479.
Holland Commercial Relations Office, 345.
Hospital for War Training, Demonstration, 122.
Hospital, Rockefeller Site for, 477.
Hotel, To Restore a Historic, 462.
House for Small Wage Earners, The Best, By Richard Henry Dana, 381.
House of William T. Aldrich, Marblehead, Mass. Bellows & Aldrich, Architects, 11.
House of Henry I. Harriman, Newton, Mass. John Barnard, Architect, 159.
Houses, Demountable Wooden, Needed in France, 253.
Housing Conditions, Government Report on, 418.
Housing Congestion in Washington, National Commission of Fine Arts Considering, 345.
Housing Federal Workers, Plans for, 419.
Housing Needs, A Survey of, 479.
Housing Our Soldiers Abroad, 460.
Housing, War Time, 486.

—I—

Idaho's Licensing Law, Interpreting, 110.
Idaho Society of Architects, 345.
Illinois Advisory Art Board, 111.
Illinois Society of Architects, Annual Election, 74.
Indiana Society of Architects, 310.
Industrial Arts, Training in, 21.
Industrial Building, the Modern. By Eugene Schoen, 293.
Industrial Housing Around Pittsburgh, 21.
Industrial Housing Enterprise, Massachusetts Launches, 326.
Industrial Housing, War Emergency in, 486.
Inspiration, Moment of, 58.
Ironwork. By C. Howard Walker, 402.
Italy Guards Her Art Treasures, 89.

—J—

Joseph Pennell Guest of Philadelphia Chapter of Institute, 438.

—K—

Knights of Pythias Home at Ogdensburg, N. Y. By Berlinger & Moscowitz, 335.

—L—

Laces and Their Affiliation with Architecture. By William Laurel Harris, 363.
Landscape Architecture, Harvard School of, 287.
Lefferts Homestead on Long Island, to Preserve, 344.
Liability, Personal, for Preventable Fires, 397.
Liberty Loan Poster Competition, 255.
Lighting, Past and Present. By F. Laurent Godinez, 433.
Lighting Plant, Isolated, and the Country House. By F. Laurent Godinez, 171.
Lighting, Vocational School. By F. Laurent Godinez, 214.
Lincoln Highway, 439.
Lombard Architecture. By Wm. H. Goodyear, 93, 129.
Louvain, Systematic Destruction of, 322.
Lumber, Amount Needed for War, 21.

—M—

Mantegna Panel for America, 75.
Marble and Granite Industry of Venice District, 184.
Markets, Wholesale Terminal. By Eliot Lord, 15.
Mathematics as a Source of Decorative Design. By Claude Bragdon, 465.
Meetings, Two Important, 271.
Memorial, the Town, 39.
Memorial, Uncommon Form of, 74.
Model City Planned at Port Wentworth, Ga., 159.
Monet to Paint Rheims, 252.
Monument to Americans, 58.
Mount Neboh Temple. Berlinger & Moscowitz, Architects, 334.
Municipal Civil Service Commission, 311.
Musician's Attitude toward Theater Plan, 453.

—N—

Nails, Screws and Bolts, Strength of. By H. P Thayer, 90.
Nathan Manufacturing Plant, Flushing, L. I., N. Y. By Isador Fried, 303.
National Housing Conference, 254.
New Building, Value of, to a Bank, 417.
Noe Valley Branch Library, San Francisco, Cal. John Reid, Jr., Architect, 429.
Nomination for President of A. I. A., 476.
North Carolina Architectural Association Elects Officers, 74.
North Dakota State Board of Architects, 255.

—O—

Olympia Abandons Capitol Group Design, 438.
Opportunity for Service that Education Gives, 9.
Organ in the Meeting House at Summit, N. J. By Joy Wheeler Dow, 385.

—P—

Paints and Varnishes, Specifying of. By G. B. Heckel, 247.
Panic Proof Buildings, 416.
Peabody & Stearns, 272.
Peace Industries, Commissioner of, Proposed, 287.
Philadelphia Chapter A. I. A., 344.
Pittsburgh Exhibition of Municipal Art, 439.
Portland (Ore.) Architectural Club, 345.
Powers of State Boards of Architecture, 477.
Precaution, a Most Wise, 361.
Preparedness, to Insure Future, 310.
Preserve a Valuable Work of Art, 111.
Price, Record, for Painting by Living American Artist, 288.

TEXT ACCORDING TO SUBJECT

(Continued)

—R—

Railway Signal Indicators, New Colors for, 39.
Reading, Pa., Society of Architects, 419.
Rebuilding France, 253.
Registration Law in New York, 416.
Rembrandt's Art, 22.
Reviewing Stand, Demountable, 221.
Rialto Theatre, Chicago, Ill. Marshall & Fox, Architects, 238.
Rodin, 416.
Rodin Memorial to Whistler, 439.
Roll of Honor, 437.
Roofing Material, Tinned Copper as a, 327.

—S—

San Francisco City Hall. Bakewell & Brown, Architects, 375.
San Francisco Enacts City Planning Ordinance, 398.
San Francisco State Building, 109.
S. Giovanni in Laterano. By A. Kingsley Porter, 1.
St. Gregory's Church, Brooklyn, N. Y. Helmle & Corbett, Architects, 409.
St. Luke's Emergency Hospital. By Richard F. Bach, 181.
Santa Sophia, Narthex of, 9.
Scenery and Stage Decoration. By J. Monroe Hewlett, 41, 225.
Schools, Vocational. By J. O. Betelle, 193.
Scranton Society of Architects, 345.
Sculptors, Invitation to American, 310.
Service for Those Not Able to Serve in Army or Navy, 310.
Shuman Memorial, Beverly, Mass.. By James E. McLaughlin, 388.
Sleeping Room, Out-of-Doors. By A. T. North, 456.
Smoke, Influence of, on Architectural Design, 389.
Southern California Chapter, A. I. A., 437.
Speed and Efficiency, 478.
Staircase, 17th Century English, 37.
State Housing Code for Pennsylvania, 439.
State Laws Regulating Architecture, 344.
Statutes, Effect on Business of Recent, 252.
Street Numbering Method, New, 89, 160.
Structure, Historic, 429.
Substitution of Other Materials for Wood, 398.
Sunken Garden in Central Park, N. Y., 105.
Supervising Architect's Annual Report, 459.

—T—

Tapestry and Architecture. By Edwin S. Parker, 273.
Technical Guildsmen, 397.
Texas State Association of Architects, 345.
Theatre Without Footlights, 342.
Thirtieth Battalion, Gas and Flame, 397.
Tokyo, Architectural Desecration of. By Hi Sibley, 266.
Treasury Building, 190.
Treasury Building to be Designed by Cass Gilbert, 459.
Trees in City Streets, 416.

—U—

University of Illinois, 345.

—V—

Venice, Menace to, 438.
Vocation, the Proper, 57.

—W—

Wall Papers, Old and New, 141.
War Pictures, Joseph Pennell's, 310.
War Teaches Building Ideas, 462.
Washington State Chapter, A. I. A., 309.
Water Supply for School House Installations, Pneumatic. By J. Albert Deyo, 306.
Water Systems, Pneumatic, for Country Houses and Estates. By J. Albert Deyo, 480.
Weld County Court House, Greeley, Colo. By William N. Bowman, 388.
Welfare and Efficiency Congress, 379.
West Hill Place, Boston. Coolidge & Carlson, Architects, 285.
When an Architect Builds for Himself. By R. T. Pryor, 441.
Wisconsin Passes Licensing Law, 102.
Wood, Increase in Substitution of Other Materials for, 327.
Wood, Treating for Inflammability, 56.
Wooden Shingle, Hazard of. By Ira H. Woolson, 57.

—Y—

Yale Art School, 21.

—Z—

Zone Ideas for American Cities, 479.
Zoning Committee, of New York, Final Report, 39, 255.
Zoning in California, 461.
Zoning Law Affects Fifth Avenue, 478.
Zoning Laws, 460.
Zoning, Salt Lake City Considers, 311.

TEXT ACCORDING TO AUTHORS

Figures refer to text pages

—B—

Bach, Richard F.:—
Asher Benjamin Revived, 449.
St. Luke's Emergency Hospital, 181.
Berlinger & Moscowitz:—
Knights of Pythias Home at Ogdensburg, N. Y., 335.
Mount Neboh Temple, 334.
Betelle, J. O.:—
Re-Education of the Adult, 139.
Vocational Schools, 193.
Bowman, William N.:—
Weld County Court House, Greeley, Col., 388.
Bragdon, Claude:—
Mathematics as a Source of Decorative Design, 465.

—C—

Corbett, Harvey Wiley:—
Engineering Features of Bush Terminal Building, 289.

—D—

Dana, Richard Henry:—
Best House for the Small Wage Earner, 381.
Deyo, J. Albert:—
Pneumatic Water Supply for School House Installations, 306.
Pneumatic Water Systems for Country Houses and Estates, 480.
Donovan, J. J.:—
Architect and the School, 203.
Dow, Joy Wheeler:—
Organ in Meeting House at Summit, N. J., 385.

—F—

Ferrenz, Tirrell J.:—
Efficient Safeguarding of Electrical Installations, 336.
Fried, Isador:—
Engineering Features, Nathan Manufacturing Plant, 303.
Fry, Sherry Edmundson:—
American Corps for Camouflage, 68.
Fullerton, C. A.:—
Bronze, 113, 149.

—G—

Godinez, F. Laurent:—
The Isolated Lighting Plant and the Country House, 171.
Lighting Past and Present, 433.
Vocational School Lighting, 214.
Goodyear, Wm. H.:—
Lombard Architecture, 93, 129.
Grant, Francis W.:—
Preliminaries to Taking Bids and Letting Contracts, 424.
Greeley, Wm. Roger:—
Architecture as a Profession, 421.

—H—

Harrington, John Walker:—
New Cupola of New York City Hall, 177.
Harris, William Laurel:—
Laces and Their Affiliation with Architecture, 363.
Heaton, Clement:—
Art in the Eastern Roman Empire from the Time of Constantine, 241, 279.
Building Methods of the Roman Empire, 25, 64.
"Somewhere in France," 257.
Heckel, G. B.:—
Specifying of Paints and Varnishes, 247.
Hewlett, J. Monroe:—
Scenery and Stage Decoration, 41, 225.
Hopkins, Alfred:—
Adirondack Trust Co., Saratoga Springs, N. Y., 347.

—L—

Lord, Eliot:—
Wholesale Terminal Markets, 15.

—M—

McGinty, W. H.:—
The Celtic Cross, 145.
McLaughlin, James E.:—
Boston Trade School, 212.
Shuman Memorial at Beverly, Mass., 388.

—N—

North, A. T.:—
Out of Doors Sleeping Room, 456.

—P—

Parker, Edwin S.:—
Color Harmony, 238.
Tapestry and Architecture, 273.
Porter, A. Kingsley:—
Architectural Rambles in Brittany, 161, 313.
S. Giovanni in Laterano, 1.
Pryor, R. T.:—
When an Architect Builds for Himself, 441.

—R—

Record, Samuel J.:—
Birch, 71.
Douglas Fir, 329.
Rich, Charles A.:—
William Ralph Emerson, 475.

—S—

Simmons, B. Stanley:—
Office Building for Federal Trade Commission, 125.
Schoen, Eugene:—
The Modern Industrial Building, 293.
Shaw, Alfred:—
With the American Ambulance in France, 263, 297.
Sibley, Hi.:—
Architectural Desecration of Tokyo, 266.

—T—

Thayer, H. P.:—
Strength of Nails, Screws, and Bolts, 90.

—W—

Walker, C. Howard:—
Ironwork, 402.
Woolson, Ira H.:—
Hazard of the Wooden Shingle, 57.

—Z—

Ziegler, C. A.:—
Developing a Suburban Community, 77.

87015

XUM

LEGAL DECISIONS

Figures refer to text pages

—E—

Extras, Ignorance in Estimating, 67.

—I—

Is Architect's Final Certificate Conclusive? 67.

—M—

Mechanic's Lien and Its Protection, 186.

TEXT ILLUSTRATIONS

Figures refer to text pages

—A—

Abercrombie & Fitch Building, 33.
Adirondack Trust Co., Saratoga Springs, N. Y. By Alfred Hopkins, 347.
Architectural Rambles in Brittany. By A. Kingsley Porter, 161, 313.
Architect and the School. By J. J. Donovan, 203.
Art in the Eastern Roman Empire from the Time of Constantine. By Clement Heaton, 241, 279.

—B—

Birch. By Samuel J. Record, 71.
Boston Trade School. By J. E. McLaughlin, 212.
Bronze. By C. A. Fullerton, 113, 149.
Building Methods of the Roman Empire. By Clement Heaton, 25, 64.

—C—

Camp Lewis, 352.
Celtic Cross, The. By W. H. McGinty, 145.
Cleveland City Hall. By J. Milton Dyer, 61.
Community, Developing a Suburban. By C. A. Ziegler, 77.
Covent Garden, 10, 20.
Cupola, New, of New York City Hall, 177.

—D—

Douglas Fir. By Samuel J. Record, 329.

—F—

Foreign Architectural Press, 82.
France, Somewhere in. By Clement Heaton, 257.
France, With the American Ambulance in. By Alfred Shaw, 263, 297.

—I—

Industrial Building, The Modern. By Eugene Schoen, 293.
Ironwork. By C. Howard Walker, 402.
Isolated Lighting Plant and the Country House. By F. L. Godinez, 171.

—L—

Laces and Their Affiliation with Architecture. By William Laurel Harris, 363.
Lighting Past and Present. By F. L. Godinez, 433.
Lombard Architecture. By Wm. H. Goodyear, 93, 129.

—M—

Markets, Wholesale Terminal. By Eliot Lord, 15.
Mathematics as a Source of Decorative Design. By Claude Bragdon, 465.
Mount Neboh Temple. By Berlinger & Moscowitz, 334.

—O—

Organ in Meeting House at Summit, N. J. By Joy Wheeler Dow, 385.

—S—

S. Giovanni in Laterano. By A. Kingsley Porter, 1-9.
St. Luke's Emergency Hospital, 181.
Scenery and Stage Decoration. By J. Monroe Hewlett, 41, 225.
Staircase, 17th Century English, 37.
Sunken Garden in Central Park, New York, 105.

—T—

Tapestry and Architecture. By Edwin S. Parker, 273.

—V—

Vocational School Lighting. By F. L. Godinez, 214.
Vocational Schools. By J. O. Betelle, 193.

—W—

Wall Papers, Old and New, 141.
Water Systems for Country Houses and Estates, Pneumatic. By J. Albert Deyo, 480.
When an Architect Builds for Himself. By R. T. Pryor, 441.
Wholesale Terminal Markets. By Eliot Lord, 15.

COMMERCIAL AND FINANCIAL NEWS

Figures refer to text pages

—B—

Building Codes, New, 396.
Building Conditions, Investigations of, 396.
Building Loans, 395.
Building Material Costs, 427.
Building Situation, 454.

—C—

Car Service, National Commission on, 395.

—F—

Foreign Shipments, 395.

—I—

Illinois Society of Architects, 455.
International Financial System, 415.
Iron and Steel Prices, 415.

—M—

Money for Housing Facilities, 415.

—N—

National Defense, Council of, 454.
National Foreign Trade Association, Entertaining Delegates to, 454.
Non-essential Industry, Safeguarding, 415.

—P—

Price Control, 455.

—U—

United States Lends Money to Enemies of Germany, 454.

—W—

War, End of, 427.
Workingmen's Houses in Great Britain, 427.

DEPARTMENT OF ARCHITECTURAL ENGINEERING

Figures refer to text pages

—B—

Bush Terminal Building. By Harvey Wiley Corbett, 289.

—C—

Camp Lewis, Making of, 352.

—E—

Electrical Installations, Safeguarding. By T. J. Ferrenz, 336.

—E—

Flat Slab Floor, Test of, 393.

—L—

Lighting Past and Present. By F. L. Godinez, 433.

—N—

Nathan Manufacturing Plant, Flushing, Long Island, N. Y. By Isador Fried, 303.

—S—

Sleeping Room, Out of Doors. By A. T. North, 456.

BOOK REVIEWS

Figures refer to text pages

—C—

Creators of Decorative Styles. By Walter A. Dyer, 429.

—D—

Decorative Elements in Architecture, 288.
Dwelling Houses of Charlestown. By Alice R. Huger Smith and D. E. Huger Smith, 428.

—E—

Experimental Building Science, 59.

—H—

A Handbook of Ornament. By Franz Sales Meyer, 251.
Hendricks' Commercial Register for Buyers and Sellers, 312.
Historical Silver of the Colonies and Its Makers. By Francis Hill Bigelow, 428.

—I—

Italian Orders of Architecture. By Charles Gourlay, 328.

—M—

Mechanical Equipment of Buildings, 59.
Modern Theater Construction, 59.

—P—

Practical Structural Design. By Ernest McCullough, 342.

—R—

Reinforced Concrete Design Tables. By M. Edgar Thomas and Charles E. Nichols, 251.

—S—

Science and Learning in France, 251.
Small Community Hospital, 74.
Substance of Gothic. By Ralph Adams Cram, 311.

—T—

Town Planning for Small Communities, 22.

PLATE SECTION

ILLUSTRATIONS ACCORDING TO AUTHORS

Figures refer to the number of the issue, not to the text pages

—B—

Bakewell & Brown:—
Dormitory for Mills College, Oakland, Cal., 2187.
House of Walter Arnstein, Walnut Creek, Cal., 2189.
Railway Station, Santa Fe Railroad, San Diego, Cal., 2187.
Thomas Welton Stanford Art Gallery, Leland Stanford Jr. University, California, 2187.
San Francisco City Hall, 2187.

Barnard, John:—
House of Henry I. Harriman, Newton, Mass., 2175.

Bellows & Aldrich:—
House of Wm. T. Aldrich, Marblehead, Mass., 2167.

Berlinger & Moscowitz:—
Knights of Pythias Home, Ogdensburg, N. Y., 2185.
Mount Neboh Temple, New York, 2185.

Bigelow & Wadsworth and R. H. Wambolt:—
House at Manchester, Mass., Additions and Alterations, 2192.

Blackall, Clapp & Whittemore:—
Little Building, 2173.

Bliss & Faville:—
San Francisco State Building Competition, 2172.
Women's Athletic Club, San Francisco, Cal., 2174.

Bosworth, William Welles:—
Bronze Grille, 2173.

Bowman, W. N.:—
Weld County Court House, Greeley, Col., 2188.

Brown & Von Beren:—
House of George R. Coan, Woodbridge, Conn., 2176.
Fire Engine House, Westville, Conn., 2177.

—C—

Carrere & Hastings:—
House of J. Insley Blair, Tuxedo Park, N. Y., 2176.
Chapel for Lafayette College, Easton, Pa., 2182.
House of Alfred I. DuPont, Roslyn, L. I., N. Y., 2176.
Franklin School, South Manchester, Conn., 2172.

Clausen & Kruse:—
Industrial Arts School, Davenport, Iowa, 2178.

Coolidge & Carlson:—
West Hill Place, Boston, Mass., 2182.

—D—

Donovan, J. J.:—
Oakland Technical High School, 2178.

Duhring, Okie & Ziegler:—
Half Moon Group, St. Martins, Pa., 2171.

Dyer, J. Milton:—
Cleveland City Hall, 2170.

—E—

Ely, John H., & Wilson, C.:—
Essex County Parental School, 2178.

—G—

Gee, Edwin M.:—
Cherry School, Toledo, Ohio, 2185.

Graham, Burnham & Co.:—
Youngstown Sheet & Tube Co., 2168.

Guilbert & Betelle:—
Vocational School, Franklin Furnace, N. J.,

—H—

Helmle & Corbett:—
Bush Terminal Building, New York City, 2182.
Saint Gregory's Church, Brooklyn, N. Y., 2189.

Hopkins, Alfred:—
Adirondack Trust Co., Saratoga Springs, N. Y., 2186.

—K—

Kilham & Hopkins:—
House of Edmund J. Casey, Brookline, Mass., 2184.
Channing Sanitarium, Wellesley, Mass., 2184.
Houses for Salem Rebuilding Trust, Salem, Mass., 2184.
House of Arthur L. Spring, Brookline, Mass., 2184.
Two-Family House, Brookline, Mass., 2184.

—M—

McLaughlin, J. E.:—
Boys' Trade School, Boston, Mass., 2178.
Laura Shuman Memorial, Beverly, Mass., 2188.

Marshall & Fox:—
Edgewater Beach Hotel, Chicago, Ill., 2179.
Rialto Theater, Chicago, Ill., 2179.

Monks & Johnson:—
Store and Office Building, Boston, Mass., 2172.

—O—

Oelschlager, Charles E.:—
Medical Arts Building, Philadelphia, Pa., 2180.

Otis & Clark:—
House for F. E. Wilhelm, Chicago, Ill., 2190.

—P—

Pryor, R. T.:—
Villa Flora, Staten Island, N. Y., 2191.

Purdon, James:—
House of Mrs. E. J. Abbott, Newton, Mass., 2180.
House of A. E. Thayer, Dedham, Mass., 2180.

—R—

Reid, John, Jr.:—
Noe Valley Branch Library, San Francisco, Cal., 2190.

Richardson, Barott & Richardson:—
Houses on Chestnut Street, Boston, 2188.

Roth & Study:
Art Gallery of Breckenridge Long, St. Louis, Mo., 2169.
House of N. W. Ewing, St. Louis, Mo., 2171.

—S—

Schoen, Eugene:—
Nathan Building, Flushing, L. I., N. Y., 2183.

Sonntag, Louis:—
Vocational School for Boys, Newark, N. J., 2178.

Starrett & Van Vleck:—
Abercrombie & Fitch Building, 2168.
Shop for Columbia Graphophone Co., New York, 2190.

—T—

Thies & Thies:—
Fire Apparatus Station, Dayton, Ohio, 2177.

—W—

Windrim, John T.:—
Mausoleum, Holy Cross Cemetery, Delaware County, Pa., 2176.

PLATE SECTION

ILLUSTRATIONS ACCORDING TO SUBJECT

Figures refer to the number of the issue, not to the text pages

ADMINISTRATIVE AND GOVERNMENTAL

City Hall, San Francisco, Cal. Bakewell & Brown, Architects, 2187.
Cleveland City Hall. J. Milton Dyer, Architect, 2170.
San Francisco State Building Competition. Bliss & Faville, Architects, 2172.
Weld County Court House, Greeley, Col. W. N. Bowman, Architect, 2188.

ECCLESIASTICAL

Chapel for Lafayette College, Easton, Pa. Carrere & Hastings, Architects, 2182.
Mount Neboh Temple. Berlinger & Moscowitz, Architects, 2185.
Saint Gregory's Church, Brooklyn, N. Y. Helmle & Corbett, Architects, 2189.

EDUCATIONAL

Boys' Trade School, Boston, Mass. James E. McLaughlin, Architect, 2178.
Cherry School, Toledo, Ohio. Edwin M. Gee, Architect, 2185.
Essex County Parental School. John H. and Wilson C. Ely, Architects, 2178.
Franklin School, South Manchester, Conn. Carrere & Hastings, Architects, 2172.
High School, Santa Barbara, Cal. J. J. Donovan, Architect, 2178.
Industrial Arts School, Davenport, Iowa. Clausen & Kruse, Architects, 2178.
Manhattan Trade School for Girls. C. B. J. Snyder, Architect, 2178.
Oakland Technical High School. J. J. Donovan, Architect, 2178.
Vocational School for Boys, Newark, N. J. Louis Sonntag, Architect in charge, 2178.
Vocational School, Franklin Furnace, N. J. Guilbert & Betelle, Architects, 2178.

HOSPITALS

Channing Sanitarium, Wellesley, Mass. Kilham & Hopkins, Architects, 2184.

LIBRARIES

Noe Valley Branch Library, San Francisco, Cal. John Reid, Jr., Architect, 2190.

MANUFACTURING AND INDUSTRIAL

Abercrombie & Fitch Building. Starrett & Von Vleck, Architects, 2168.
Adirondack Trust Co., Saratoga Springs, N. Y. Alfred Hopkins, Architect, 2186.
Bush Terminal Building, New York. Helmle & Corbett, Architects, 2182.
Columbia Graphophone Co., New York. Starrett & Van Vleck, Architects, 2190.
Little Building. Blackall, Clapp & Whittemore, Architects, 2173.
Nathan Building, Flushing, L. I., N. Y. Eugene Schoen, Architect, 2183.
Store and Office Building, Boston, Mass. Monks & Johnson, Architects, 2172.
Youngstown Sheet & Tube Co. Graham, Burnham & Co., Architects, 2168.

MISCELLANEOUS

Art Gallery of Breckenridge Long, St. Louis, Mo. Roth & Study, Architects, 2169.
Camp Lewis, American Lake, Washington, 2186.
Dormitory for Mills College, Oakland, Cal. Bakewell & Brown, Architects, 2187.
Edgewater Beach Hotel, Chicago, Ill. Marshall & Fox, Architects, 2179.
Fire Apparatus Station, Dayton, Ohio. Thies & Thies, Architects, 2177.
Fire Engine House, Westville, Conn. Brown & Von Beren, Architects, 2177.
France, Rural Houses Somewhere in, 2181.
Japan. Hi Sibley, 2181.
Knights of Pythias Home, Ogdensburg, N. Y. Berlinger & Moscowitz, Architects, 2185.
Laura Shuman Memorial, Beverly, Mass. James E. McLaughlin, Architect, 2188.
Mausoleum, Holy Cross Cemetery, Del. Cy., Pa. John T. Windrim, Architect, 2176.
Medical Arts Building, Philadelphia, Pa. Charles E. Oelschlager, Architect, 2180.
Railway Station, Santa Fe Railroad, San Diego, Cal. Bakewell & Brown, Architects, 2187.
Rialto Theater, Chicago, Ill. Marshall & Fox, Architects, 2179.
Thomas Welton Stanford Art Gallery, Leland Stanford University, California. Bakewell & Brown, Architects, 2187.
Women's Athletic Club, San Francisco, Cal. Bliss & Faville, Architects, 2174.

RESIDENTIAL

Half Moon Group, St. Martins, Pa. Duhring, Okie & Ziegler, Architects, 2171.
House at Manchester, Mass., Alterations and Additions. Bigelow & Wadsworth, Arch., R. H. Wambolt, Associate Arch., 2192.
House of Mrs. E. J. Abbott, Newton, Mass. James Purdon, Architect, 2180.
House of Wm. T. Aldrich, Marblehead, Mass. Bellows & Aldrich, Architects, 2167.
House of Walter Arnstein, Walnut Creek, Cal. Bakewell & Brown, Architects, 2189.
House of J. Insley Blair, Tuxedo, New York. Carrere & Hastings, Architects, 2176.
House of Edmund J. Casey, Brookline, Mass. Kilham & Hopkins, Architects, 2184.
Houses on Chestnut Street, Boston. Richardson, Barott & Richardson, 2188.
House of George R. Coan, Woodbridge, Conn. Brown & Von Beren, Architects, 2176.
House of Alfred I. DuPont, Roslyn, L. I., N. Y. Carrere & Hastings, Architects, 2176.
House of N. W. Ewing, St. Louis, Mo. Roth & Study, Architects, 2171.
House of Henry I. Harriman. John Barnard, Architect, 2175.
Houses for Salem Rebuilding Trust, Salem, Mass. Kilham & Hopkins, Architect, 2184.
House of A. E. Thayer, Dedham, Mass. James Purdon, Architect, 2180.
House of F. E. Wilhelm, Chicago, Ill. Otis & Clark, Architects, 2190.
Two-Family House, Brookline, Mass. Kilham & Hopkins, Architects, 2184.
Villa Flora, Dongan Hills, Staten Island, N. Y. R. T. Pryor, 2191.
West Hill Place, Boston, Mass. Coolidge & Carlson, Architects, 2182.

SPECIAL ISSUE

Vocational and Trade Schools, 2178.

ILLUSTRATIONS ACCORDING TO LOCATION

Figures refer to the number of the issue, not to the text pages

CALIFORNIA—

Oakland:—
Dormitory for Mills College. Bakewell & Brown, Architects, 2187.
Oakland Technical High School. J. J. Donovan, Architect, 2178.

San Diego:—
Railway Station, Santa Fe Railroad. Bakewell & Brown, Architects, 2187.

San Francisco:—
City Hall. Bakewell & Brown, Architects, 2187.
Noe Valley Branch Library. John Reid, Jr., Architect, 2190.
San Francisco State Building Competition, 2172.
Women's Athletic Club. Bliss & Faville, Architects, 2174.

Santa Barbara:—
High School. J. J. Donovan, Architect, 2178.

Walnut Creek:—
House of Walter Arnstein. Bakewell & Brown, 2189.

COLORADO—

Greeley:—
Weld County Court House. W. N. Bowman, Architect, 2188.

CONNECTICUT—

South Manchester:—
Franklin School. Carrere & Hastings, Architects, 2172.

Westville:—
Fire Engine House. Brown & Von Beren, Architects, 2177.

Woodbridge:—
House of George R. Coan. Brown & Von Beren, Architects, 2176.

ILLINOIS—

Chicago:—
Edgewater Beach Hotel. Marshall & Fox, Architects, 2179.
Rialto Theater. Marshall & Fox, Architects, 2179.
House for F. E. Wilhelm. Otis & Clark, Architects, 2190.

IOWA—

Davenport:—
Industrial Arts School. Clausen & Kruse, Architects, 2178.

MASSACHUSETTS—

Beverly:—
Laura Shuman Memorial. Jas. E. McLaughlin, Architect, 2188.

Boston:—
Houses on Chestnut Street. Richardson, Barott & Richardson, 2188.
Little Building. Blackall, Clapp & Whittemore, 2173.
Store and Office Building. Monks & Johnson, Architects, 2172.
Boys' Trade School. J. E. McLaughlin, Architect, 2178.
West Hill Place. Coolidge & Carlson, Architects, 2182.

Brookline:—
House of Edmund J. Casey. Kilham & Hopkins, Architects, 2184.
House of Arthur L. Spring. Kilham & Hopkins, Architects, 2184.
Two-Family House. Kilham & Hopkins, Architects, 2184.

Dedham:—
House of A. E. Thayer. James Purdon, Architect, 2180.

Manchester:—
Alterations and Additions to House. Bigelow & Wadsworth, and R. H. Wambolt, 2192.

Marblehead:—
House of Wm. T. Aldrich. Bellows & Aldrich, Architects, 2167.

Newton:—
House of Mrs. E. J. Abbott. James Purdon, Architect, 2180.
House of Henry I. Harriman. John Barnard, Architect, 2175.

Salem:—
Houses for Salem Rebuilding Trust. Kilham & Hopkins, Architects, 2184.

PLATE SECTION

ILLUSTRATIONS ACCORDING TO LOCATION

(Continued)

Wellesley:—
Channing Sanitarium. Kilham & Hopkins, Architects, 2184.

MISSOURI—

St. Louis:—
Art Gallery of Breckenridge Long. Roth & Study, Architects, 2169.
House of N. W. Ewing. Roth & Study, Architects, 2171.

NEW JERSEY—

Newark:—
Essex County Parental School. John H. & Wilson C. Ely, Architects, 2178
Vocational School for Boys. Louis Sonntag, Architect in charge, 2178.

Franklin Furnace:—
Vocational School. Guilbert & Betelle, Architects, 2178.

NEW YORK—

Brooklyn:—
St. Gregory's Church. Helmle & Corbett, 2189.

Long Island—Flushing:—
Nathan Manufacturing Building. Eugene Schoen, Architect, 2183.

New York:—
Abercrombie & Fitch Building. Starrett & Von Vleck, Architects, 2168.
Bush Terminal Building. Helmle & Corbett, Architects, 2182.
Mount Neboh Temple. Berlinger & Moscowitz, Architects, 2185.
Shop for Columbia Graphophone Co. Starrett & Van Vleck, Architects, 2190.

Ogdensburg:—
Knights of Pythias Home. Berlinger & Moscowitz, Architects, 2185.

Roslyn, L. I.:—
House of Alfred I. DuPont. Carrere & Hastings, Architects, 2176.

Saratoga Springs:—
Adirondack Trust Co. Alfred Hopkins, Architect, 2186.

Staten Island:—
Villa Flora. R. T. Pryor, 2191.

Tuxedo Park:—
House of J. Insley Blair. Carrere & Hastings, Architects, 2176.

OHIO—

Cleveland:—
Cleveland City Hall. J. Milton Dyer, Architect, 2170.

Dayton:—
Fire Apparatus Station. Thies & Thies, Architects, 2177.

Toledo:—
Cherry School. Edwin M. Gee, Architect, 2185.

Youngstown:—
Youngstown Sheet & Tube Co. Graham Burnham & Co., Architects, 2168.

PENNSYLVANIA—

Delaware County:—
Mausoleum, Holy Cross Cemetery. John T. Windrim, Architect, 2176.

Easton:—
Chapel for Lafayette College. Carrere & Hastings, Architects, 2182.

St. Martins:—
Half Moon Group. Duhring, Okie & Ziegler, Architects, 2171.

Philadelphia:—
Medical Arts Building. Charles E. Oelschlager, Architect, 2180.

WASHINGTON—

American Lake. Camp Lewis, 2186

Frontispieces

Alcazar, Segovia, Spain, 2171.
Amboise, France, Hotel de Ville, 2174.
Avila, Spain, A Street in, 2183.
Bologna, Italy, Palazzo Tacconi, 2170.
Chateau, Azay Le Rideau, 2186.
Chateau De La Riviere Bourdet, 2181.
Fiesole, Italy, Church of S. Francesco, 2188.
Florence, Italy, Church of S. Stefano, 2182.
Granada, Spain, Exterior Detail, the Cathedral, 2175.
Granada, Spain, A House, 2176.
Granada, A Street in, 2180.
Milan, Italy, A Street in, 2168.
Murcia, Spain, Doorway to Cathedral, 2179.
Rome, Church S. Maria Maggiore, 2187.
Rome, Detail, Church of S. Pietro in Toscanella, 2190.
Rome, Detail, the Vatican, 2189.
S. Giovanni in Laterano, Cloisters of S. Paola F.L.M., Rome, 2167.
Tarragona, Spain, Doorway, Church of St. Paul, 2172.
Toledo, Spain, Palace of Don Pedro, 2173.
Valencia, Spain, La Lonja, 2184.
Valladolid, Spain, XVI Century Buildings, 2185.
Verona, Italy, A Street in, 2169.
Vitoria, Spain, The Plaza, 2177.

English Details

Fireplace in Board Room, Abbot's Hospital, Guildford, 2177.
Staircase, The Commandery, Worcester, 2168.
Common Hall, Abbot's Hospital, Guildford, 2169.
Passage Way, Abbot's Hospital, Guildford, 2174.
Staircase, Abbot's Hospital, Guildford, 2175.
Stalls, Brazenose College Chapel, Oxford, 2189.

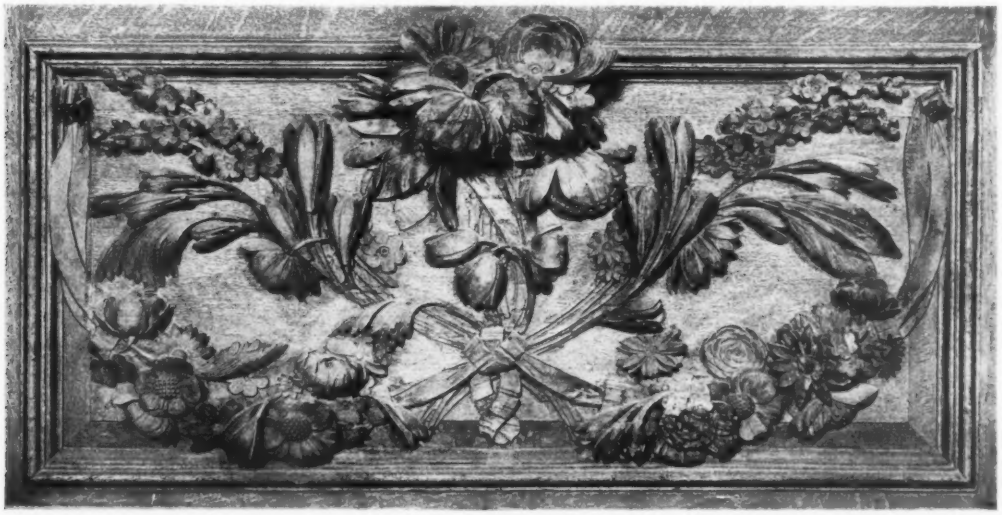

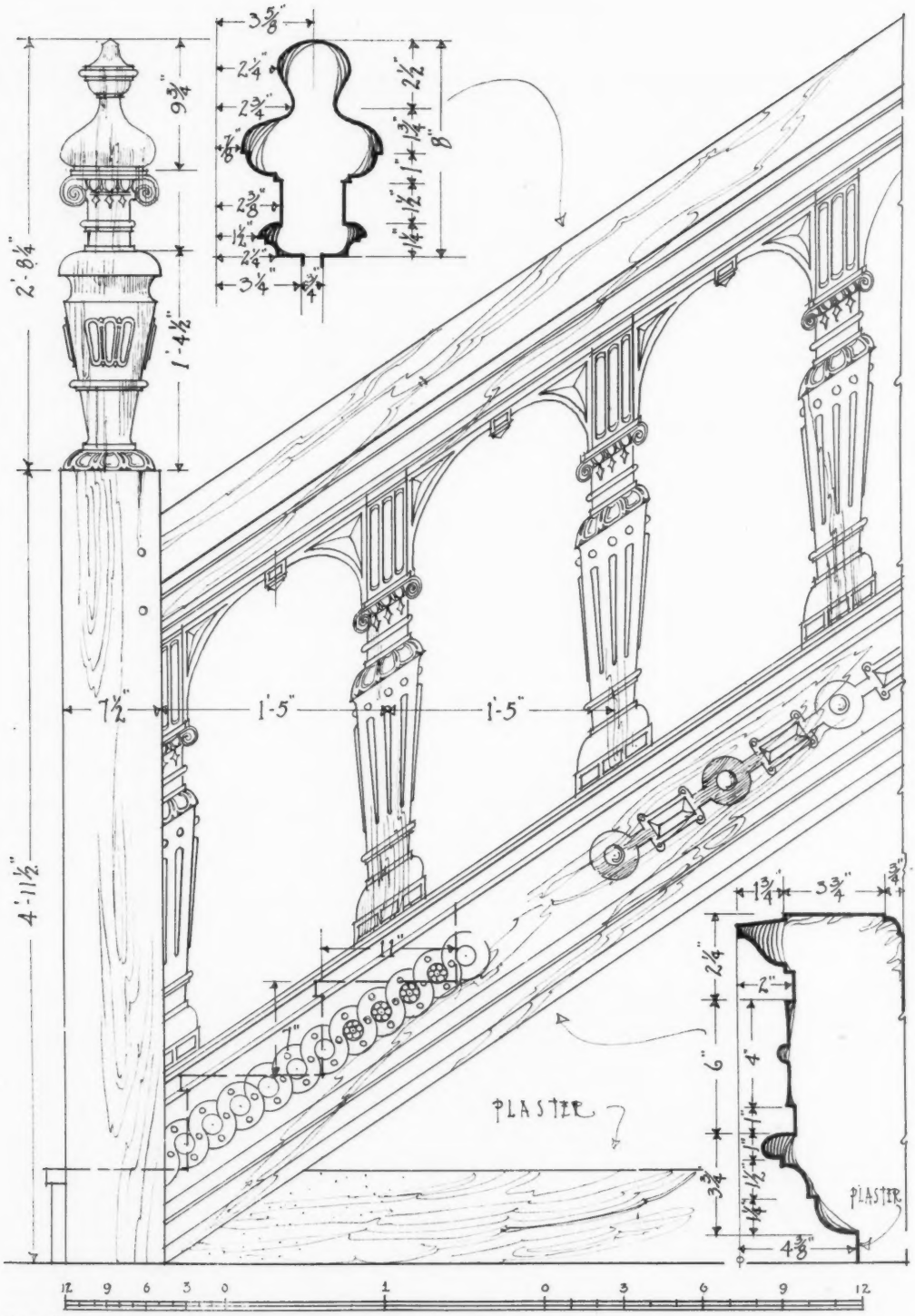

PLATE 87

STAIRCASE, ABBOT'S HOSPITAL, GUILDFORD

DRAWINGS AND PHOTOGRAPHS
BY WALTER G. THOMAS

ENGLISH DETAILS
NO. 7

Specimen page of a series of measured drawings appearing in The American Architect.

XUM

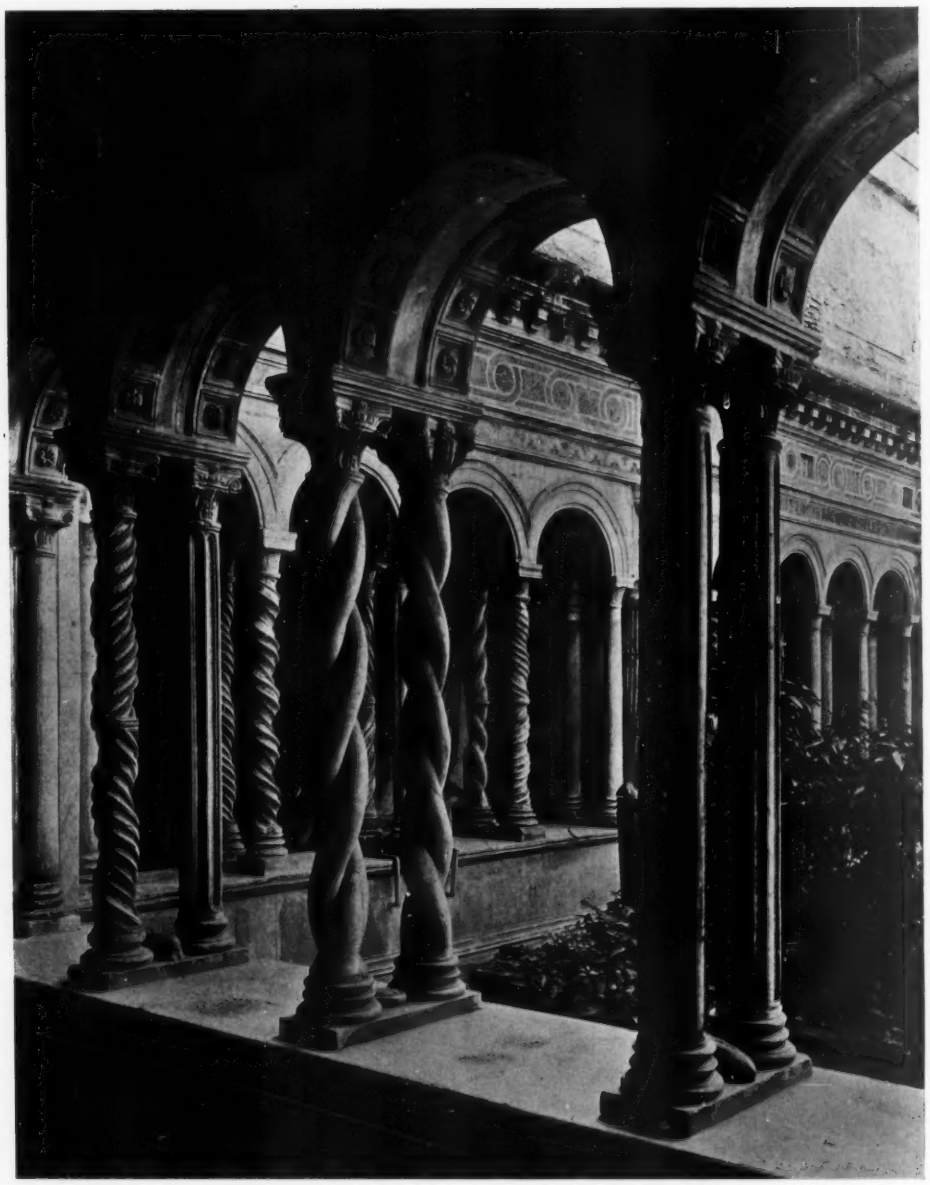

FIG. 9—CLOISTERS OF S. PAOLO F.L.M., ROME.

These Cloisters were erected between 1193 and 1241. In 1208 they were in construction. They closely resemble the S. Giovanni Cloisters with which they are frequently confused, even by close Students. Recently perhaps the greatest living Italian Archaeologist in a book upon the Churches of Rome, has printed a Photograph of the S. Paolo Cloister, labelling it S. Giovanni. The S. Paolo Cloister is, however, inferior to that of S. Giovanni. Each of the great Bays includes four instead of five arches, which is a less happy arrangement. At S. Paolo the Soffits of the Arches have Caissons and Fleurons, which are lacking at S. Giovanni. At S. Paolo, in some cases, Columns are engaged on the Piers facing the Cloister, while the Ionic Columns supporting the Vaults are absent.